

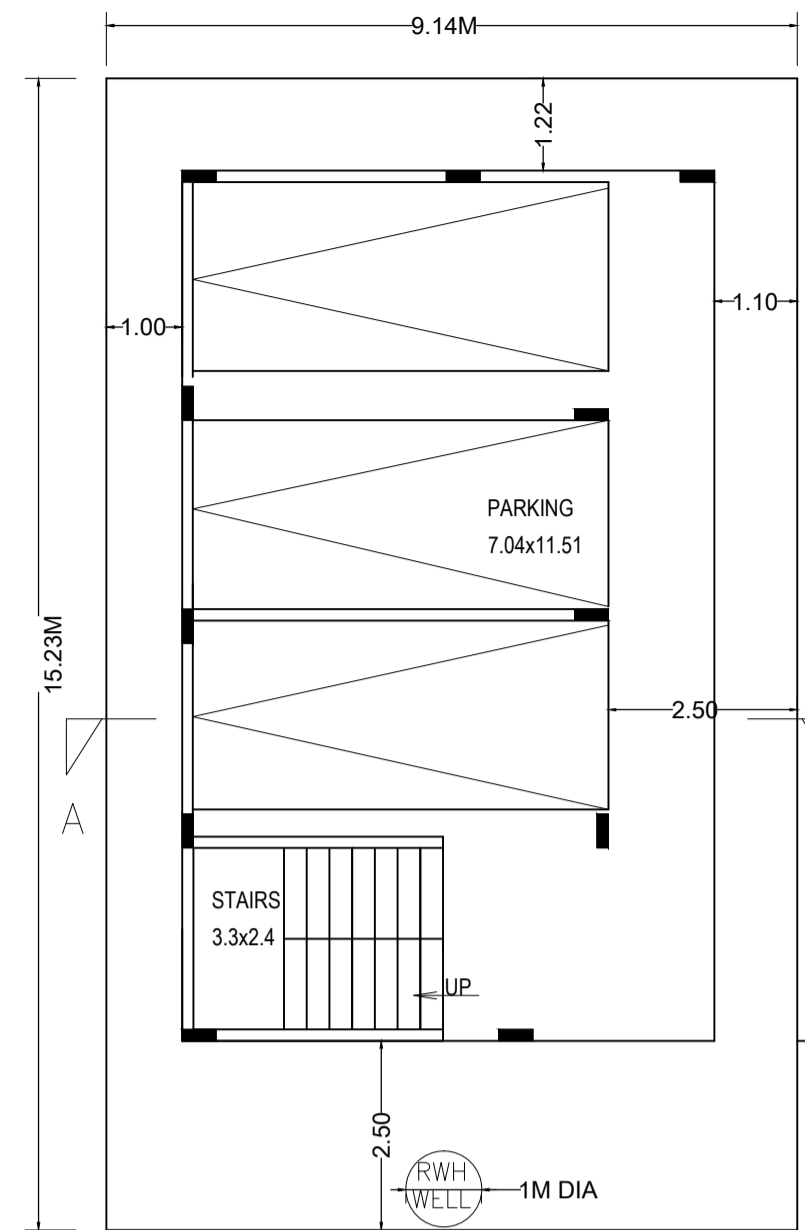

SCALE : 1:100

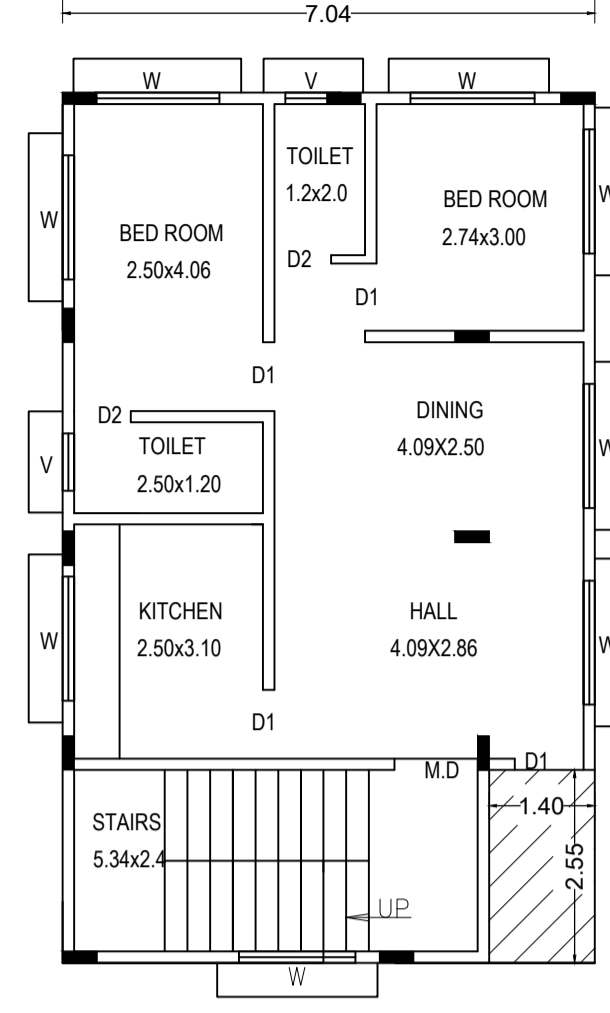

STILT FLOOR PLAN



GROUND FLOOR PLAN

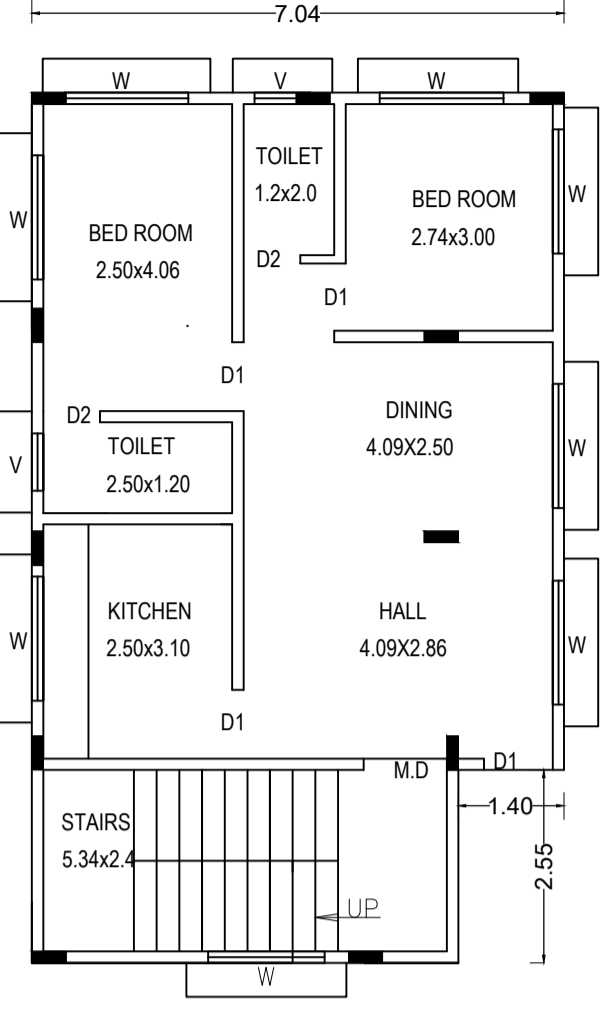

FIRST FLOOR PLAN

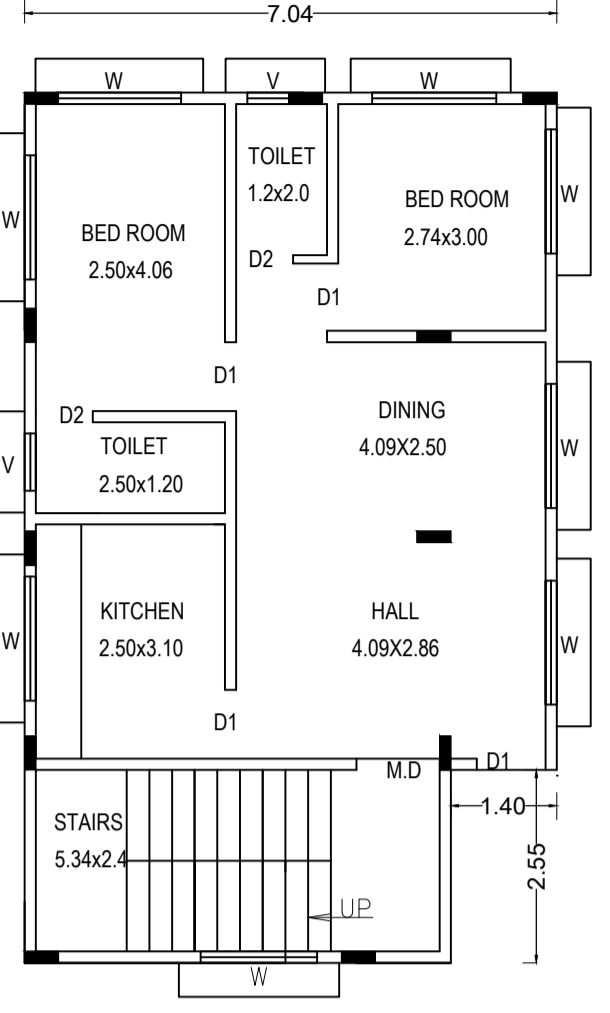

SECOND FLOOR PLAN

Approval Condition :
 This Plan Sanction is issued subject to the following conditions :
 1. Sanction is accorded for the Residential Building at 15, 1ST CROSS, SATHYAMURTHY ROAD, Bangalore.
 a). Consist of 1Stilt + 1Ground + 2 only.
 2. Sanction is accorded for Residential use only. The use of the building shall not be deviated to any other use.
 3. 71.70 area reserved for car parking shall not be converted for any other purpose.
 4. Development charges towards increasing the capacity of water supply, sanitary and power main has to be paid to BWSSB and BESCOM if any.
 5. Necessary ducts for running telephone cables, cubicles at ground level for postal services & space for dumping garbage within the premises shall be provided.
 6. The applicant shall INSURE all workmen involved in the construction work against any accident / untoward incidents arising during the time of construction.
 7. The applicant shall not stock any building materials / debris on footpath or on roads or on drains. The debris shall be removed and transported to near by dumping yard.
 8. The applicant shall maintain during construction such barricading as considered necessary to prevent dust, debris & other materials endangering the safety of people / structures etc. in & around the site.
 9. The applicant shall plant at least two trees in the premises.
 10. Permission shall be obtained from forest department for cutting trees before the commencement of the work.
 11. License and approved plans shall be posted in a conspicuous place of the licensed premises. The building license and the copies of sanctioned plans with specifications shall be mounted on a frame and displayed and they shall be made available during inspections.
 12. If any owner / builder contravenes the provisions of Building Bye-laws and rules in force, the Architect / Engineer / Supervisor will be informed by the Authority in the first instance, warned in the second instance and cancel the registration if the same is repeated for the third time.
 13. Technical personnel, applicant or owner as the case may be shall strictly adhere to the duties and responsibilities specified in Schedule - IV (Bye-law No. 3.6) under sub section IV-8 (e) to (k).
 14. The building shall be constructed under the supervision of a registered structural engineer.
 15. On completion of foundation or footings before erection of walls on the foundation and in the case of columnar structure before erecting the columns 'COMMENCEMENT CERTIFICATE' shall be obtained.
 16. Drinking water supplied by BWSSB should not be used for the construction activity of the building.
 17. The applicant shall ensure that the Rain Water Harvesting Structures are provided & maintained in good repair for storage of water for non potable purposes or recharge of ground water at all times having a minimum total capacity mentioned in the Bye-law 32(a).
 18. If any owner / builder contravenes the provisions of Building Bye-laws and rules in force, the authority will inform the same to the concerned registered Architect / Engineers / Supervisor in the first instance, warn in the second instance and cancel the registration of the professional if the same is repeated for the third time.
 19. The Builder / Contractor / Professional responsible for supervision of work shall not shall not materially and structurally deviate the construction from the sanctioned plan, without previous approval of the authority. They shall explain to the owner's about the risk involved in contravention of the provisions of the Act, Rules, Bye-laws, Zoning Regulations, Standing Orders and Policy Orders of the BBMP.
 20. In case of any false information, misrepresentation of facts, or pending court cases, the plan sanction is deemed cancelled.
 Special Condition as per Labour Department of Government of Karnataka vide ADDENDUM (Hosadaag/Hoodike) Letter No. LD/95/LET/2013, dated: 01-04-2013.

Color Notes
COLOR INDEX
 PLOT BOUNDARY
 ABUTTING ROAD
 PROPOSED WORK (COVERAGE AREA)
 EXISTING (To be retained)
 EXISTING (To be demolished)

AREA STATEMENT (BBMP)		VERSION NO: 1.0.13	VERSION DATE: 26/06/2020
PROJECT DETAIL:			
Authority: BBMP	Plot Use: Residential		
Inward No: BBMP/Ad.Com./EST/0379/20-21	Plot SubUse: Plotted Resi development		
Application Type: Suvarna Parvathi	Land Use Zone: Residential (Main)		
Proposal Type: Building Permission	Plot/Sub Plot No.: 15		
Location: RING-II	Nature of Sanction: NEW		
Building Line Specified as per Z.R. NA	Locality / Street of the property: 1ST CROSS, SATHYAMURTHY ROAD		
Zone: East			
Ward: Ward-028			
Planning District: 217-Kammanahalli			
AREA DETAILS:			SO.MT.
AREA OF PLOT (Minimum)	(A)		139.20
NET AREA OF PLOT	(A-Deductions)		139.20
COVERAGE CHECK			
Permissible Coverage area (75.00 %)			104.40
Proposed Coverage Area (58.2 %)			81.02
Achieved Net coverage area (58.2 %)			81.02
Balance coverage area left (16.8 %)			23.38
FAR CHECK			
Permissible F.A.R. as per zoning regulation 2015 (1.75)			243.60
Additional F.A.R within Ring I and II (for amalgamated plot -)			0.00
Allowable TDR Area (60% of Perm FAR)			0.00
Premium FAR for Plot within Impact Zone (-)			0.00
Total Perm. FAR area (1.75)			243.60
Residential FAR (100.00%)			193.89
Proposed FAR Area			193.89
Achieved Net FAR Area (1.39)			193.89
Balance FAR Area (0.36)			49.71
BUILT UP AREA CHECK			
Proposed BuiltUp Area			324.17
Achieved BuiltUp Area			324.17

Approval Date : 08/26/2020 8:55:45 AM

Payment Details

Sr.No.	Challan Number	Receipt Number	Amount (NR)	Payment Mode	Transaction Number	Payment Date	Remark
1	BBMP/10103/CH/20-21	BBMP/10103/CH/20-21	1459	Online	10910234107	08/16/2020 3:45:34 PM	-
	No.	Head	Amount (NR)	Remark			
	1	Scrutiny Fee	1459	-			

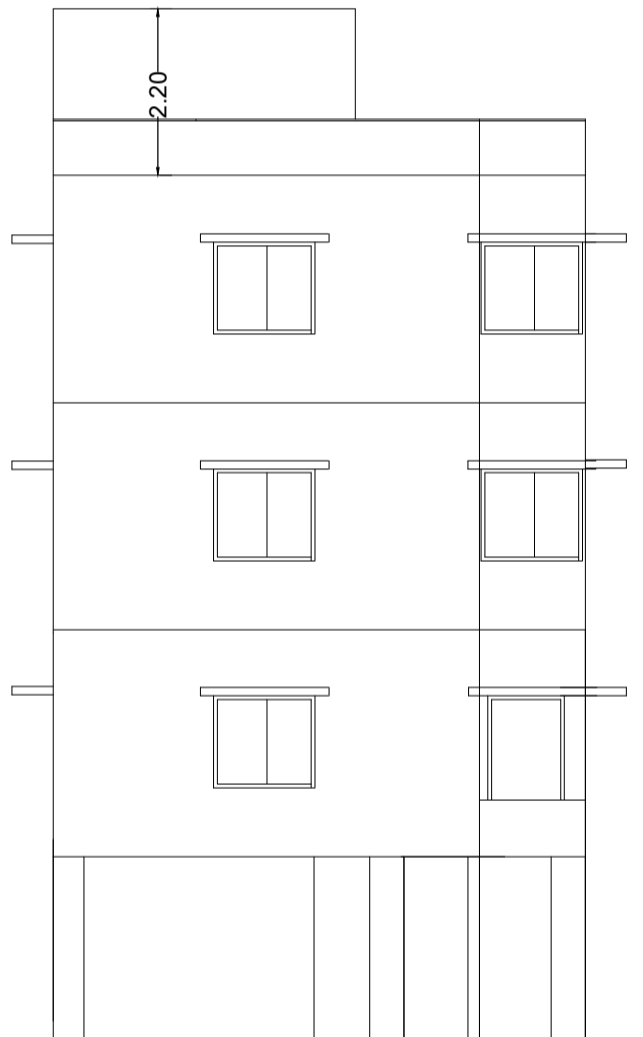

FRONT ELEVATION

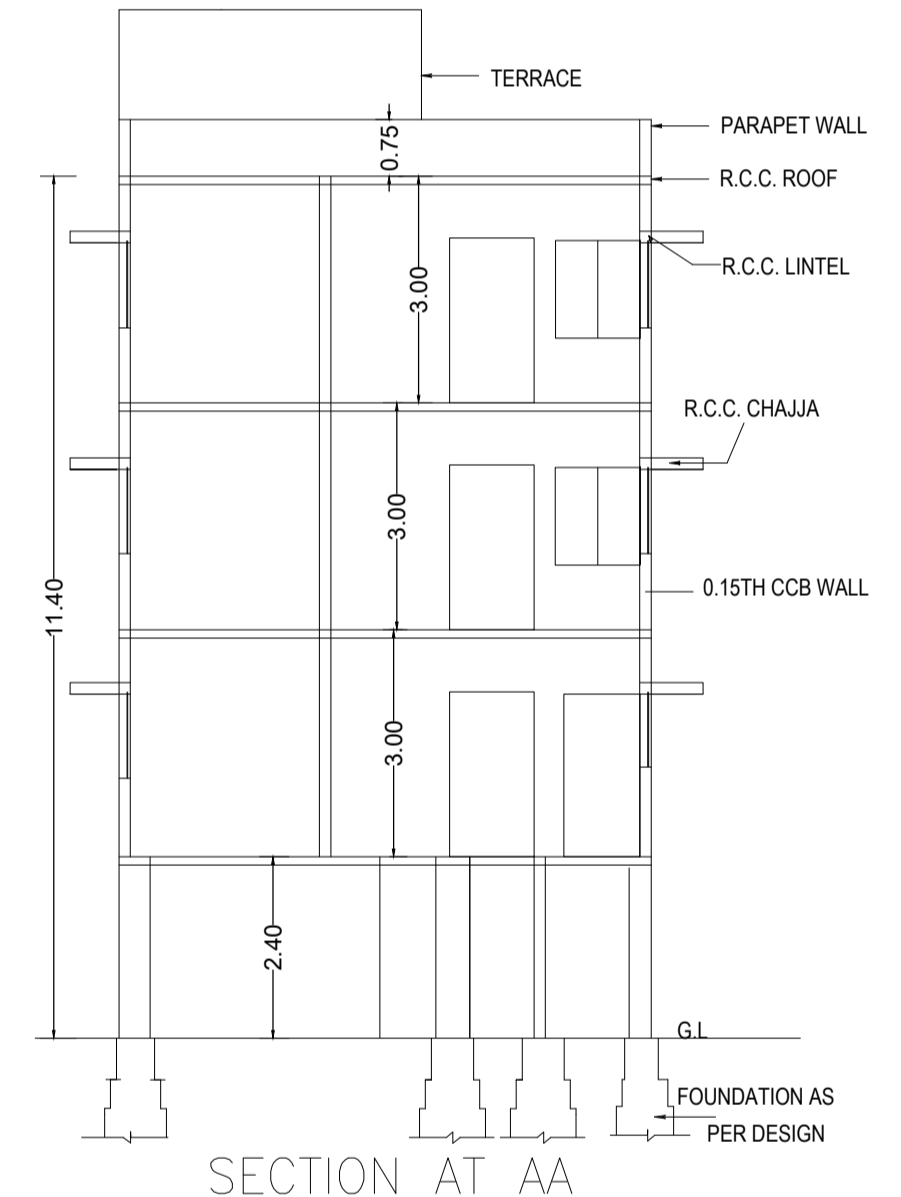

SECTION AT AA

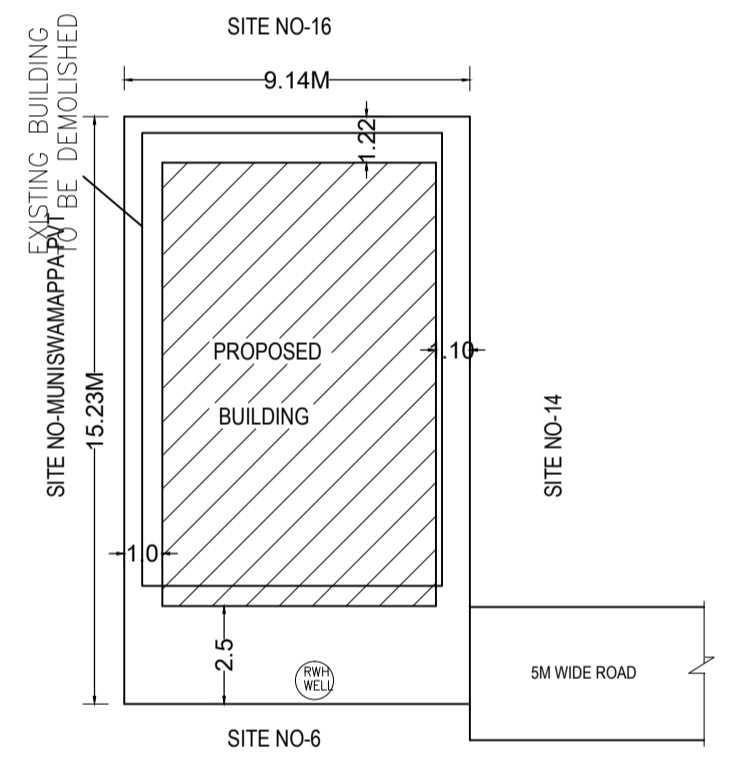

SITE PLAN

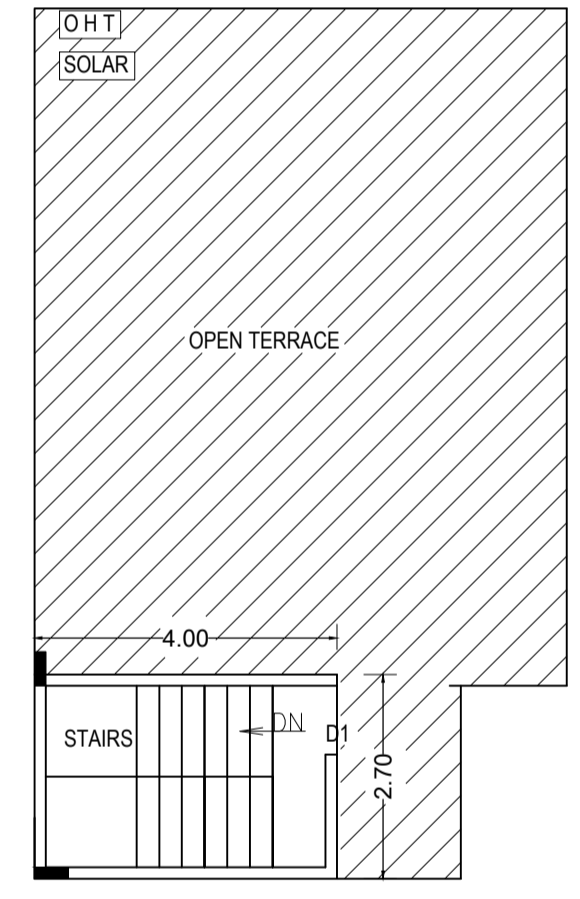

TERRACE FLOOR PLAN

Block :A (R3)

Floor Name	Total Built Up Area (Sq.mt.)	Deductions (Area in Sq.mt.)		Proposed FAR Area (Sq.mt.)	Total FAR Area (Sq.mt.)	Tnmt (No.)
		StairCase	Parking			
Terrace Floor	10.80	10.80	0.00	0.00	0.00	00
Second Floor	77.45	12.82	0.00	64.63	64.63	01
First Floor	77.45	12.82	0.00	64.63	64.63	01
Ground Floor	77.45	12.82	0.00	64.63	64.63	01
Stilt Floor	81.02	9.32	71.70	0.00	0.00	00
Total:	324.17	58.58	71.70	193.89	193.89	03
Total Number of Same Blocks	1					
Total:	324.17	58.58	71.70	193.89	193.89	03

SCHEDULE OF JOINERY:

BLOCK NAME	NAME	LENGTH	HEIGHT	NOS
A (R3)	D2	0.75	2.10	06
A (R3)	D1	0.91	2.10	12
A (R3)	M.D	1.10	2.10	03

SCHEDULE OF JOINERY:

BLOCK NAME	NAME	LENGTH	HEIGHT	NOS
A (R3)	V	1.00	0.60	06
A (R3)	W	2.20	1.20	27

UnitBUA Table for Block :A (R3)

FLOOR	Name	UnitBUA Type	UnitBUA Area	Carpent Area	No. of Rooms	No. of Tenement
GROUND FLOOR PLAN	SPLIT R1	FLAT	77.45	77.45	6	1
FIRST FLOOR PLAN	SPLIT R2	FLAT	77.45	77.45	6	1
SECOND FLOOR PLAN	SPLIT R3	FLAT	77.45	77.45	6	1
Total:	-	-	232.35	232.35	18	3

Block USE/SUBUSE Details

Block Name	Block Use	Block SubUse	Block Structure	Block Land Use Category
A (R3)	Residential	Plotted Resi development	Bldg upto 11.5 mt. Ht.	R

Required Parking (Table 7a)

Block Name	Type	SubUse	Area (Sq.mt.)	Units	Reqd./Unit	Car	Prop.
A (R3)	Residential	Plotted Resi development	50 - 225	1	-	1	3
Total:	-	-	-	-	-	3	3

Parking Check (Table 7b)

Vehicle Type	Reqd.		Achieved	
	No.	Area (Sq.mt.)	No.	Area (Sq.mt.)
Car	3	41.25	3	41.25
Total Car	3	41.25	3	41.25
TwoWheeler	-	13.75	2	5.00
Other Parking	-	-	-	25.45
Total			55.00	71.70

FAR & Tenement Details

Block	No. of Same Bldg	Total Built Up Area (Sq.mt.)	Deductions (Area in Sq.mt.)		Proposed FAR Area (Sq.mt.)	Total FAR Area (Sq.mt.)	Tnmt (No.)
			StairCase	Parking			
A (R3)	1	324.17	58.58	71.70	193.89	193.89	03
Grand Total:	1	324.17	58.58	71.70	193.89	193.89	3.00

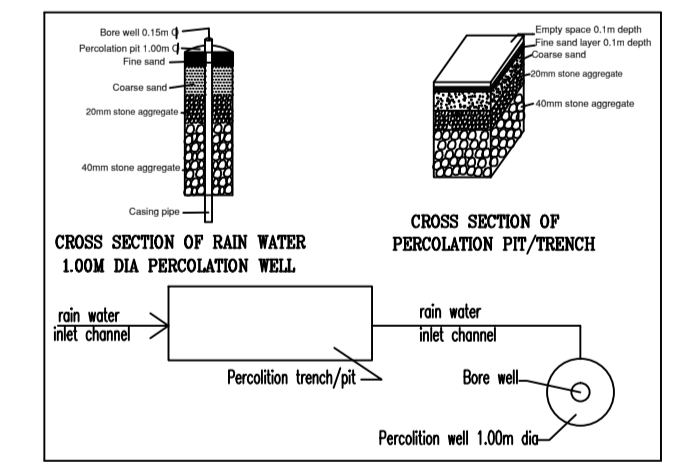

DETAILS OF RAIN WATER HARVESTING STRUCTURES

The plans are approved in accordance with the acceptance for approval by the Assistant Director of town planning (EAST) on date: 26/08/2020 vide Ip number: BBMP/AD.Com./EST/0379/20-21 subject to terms and conditions laid down along with this building plan approval. Validity of this approval is two years from the date of issue.

ASSISTANT DIRECTOR OF TOWN PLANNING (EAST)
 BHURHAT BENGALURU MAHANAGARA PALIKE

OWNER / GPA HOLDER'S SIGNATURE
 OWNER'S ADDRESS WITH ID NUMBER & CONTACT NUMBER :
 ROOPA M NO-15, 1ST CROSS SATHYAMURTHY ROAD

ARCHITECT/ENGINEER /SUPERVISOR 'S SIGNATURE
 MEHBOOB BASHA 03 6TH CROSS, 5TH MAIN, VENKATARAMANGAPU

PROJECT TITLE :
 PLAN OF PROPOSED RESIDENTIAL BUILDING AT SITE NO-15, SITUATED AT 1ST CROSS SATHYAMURTHY ROAD, NEW WARD NO-28(87) BANGALORE. PID NO : 87-181-15.

DRAWING TITLE : 309534047-16-08-2020
 01-24-185_99M15M-SGFS-RJN-3U-OL

SHEET NO : 1

PRODUCED BY AN AUTODESK EDUCATIONAL PRODUCT

PRODUCED BY AN AUTODESK EDUCATIONAL PRODUCT